



PLANT THERAPY
100% PURE ESSENTIAL OILS

GC/MS BATCH NUMBER: T20103

ESSENTIAL OIL: TEA TREE

BOTANICAL NAME: MELALEUCA ALTERNIFOLIA

ORIGIN: AUSTRALIA

| KEY CONSTITUENTS PRESENT IN THIS BATCH OF TEA TREE OIL | % |
|--|------|
| TERPINEN-4-OL | 43.0 |
| γ-TERPINENE | 19.1 |
| α-TERPINENE | 8.5 |
| p-CYMENE | 3.6 |
| TERPINOLENE | 3.2 |
| α-TERPINEOL | 2.7 |
| β-PHELLANDRENE | 2.3 |
| α-PINENE | 2.3 |
| AROMADENDRENE | 1.1 |
| δ-CADINENE | 1.1 |
| VIRIDIFLORENE | 1.0 |

Comments from Robert Tisserand: Super-clean, green-metallic odor profile, and and meets all 15 key ISO constituents.

Date : December 22, 2016

SAMPLE IDENTIFICATION

Internal code : 16L15-PTH20-1-DM

Customer identification : Tea Tree - T2010367R

Type : Essential oil

Source : *Melaleuca alternifolia*

Customer : Plant Therapy

ANALYSIS

Method : PC-PA-001-15E06, "Analysis of the composition of a liquid essential oil by GC-FID" (in French).

Analyst : Sylvain Mercier, M. Sc., chimiste

Analysis date : 2016-12-22

Checked and approved by :

Alexis St-Gelais, M. Sc., chimiste 2013-174

Note: This report may not be published, including online, without the written consent from Laboratoire PhytoChemia.

This report is digitally signed, it is only considered valid if the digital signature is intact.

IDENTIFIED COMPOUNDS

| Identification | Column: BP5 | | | Column: WAX | | | Molecular Class |
|--|-------------|------|--------|-------------|------|--------|-------------------|
| | R.T. | R.I. | % | % | R.I. | R.T. | |
| Ethanol | 0.33 | 496 | 0.41 | 0.42 | 783 | 0.50 | Aliphatic alcohol |
| <i>cis</i> -Hex-3-en-1-ol | 2.53 | 867 | 0.03 | 0.03 | 1309 | 4.46 | Aliphatic alcohol |
| α -Thujene | 3.28 | 920 | 0.79 | 1.05 | 954 | 0.89 | Monoterpene |
| α -Pinene | 3.39 | 926 | 2.34 | 2.07 | 947 | 0.87 | Monoterpene |
| α -Fenchene | 3.65 | 942 | 0.01 | 0.01 | 997 | 1.07 | Monoterpene |
| Camphene | 3.67 | 944 | 0.01 | 0.01 | 1012 | 1.14 | Monoterpene |
| Sabinene | 4.11 | 970 | 0.21 | 0.19 | 1054 | 1.48 | Monoterpene |
| β -Pinene | 4.17 | 973 | 0.68 | 0.65 | 1038 | 1.36 | Monoterpene |
| Myrcene | 4.45 | 991 | 0.73 | 0.75 | 1114 | 1.96 | Monoterpene |
| α -Phellandrene | 4.73* | 1007 | 0.45 | 0.39 | 1108 | 1.91 | Monoterpene |
| Δ 3-Carene | 4.73* | 1007 | [0.45] | 0.01 | 1083 | 1.71 | Monoterpene |
| α -Terpinene | 4.94 | 1018 | 8.52 | 8.57 | 1124 | 2.08 | Monoterpene |
| <i>para</i> -Cymene | 5.14 | 1029 | 3.58 | 3.70 | 1206 | 3.03* | Monoterpene |
| Limonene | 5.16 | 1030 | 0.57 | 0.59 | 1140 | 2.27 | Monoterpene |
| β -Phellandrene | 5.21* | 1033 | 3.34 | 2.34 | 1143 | 2.31 | Monoterpene |
| 1,8-Cineole | 5.21* | 1033 | [3.34] | 1.46 | 1145 | 2.33 | Monoterp. ether |
| <i>cis</i> - β -Ocimene | 5.33 | 1040 | tr | 19.05 | 1193 | 2.89* | Monoterpene |
| <i>trans</i> - β -Ocimene | 5.51 | 1050 | 0.01 | [3.70] | 1206 | 3.03* | Monoterpene |
| γ -Terpinene | 5.75 | 1063 | 19.12 | [19.05] | 1193 | 2.89* | Monoterpene |
| <i>cis</i> -Sabinene hydrate | 6.07 | 1080 | 0.03 | 0.04 | 1400 | 5.75 | Monoterp. alcohol |
| Terpinolene | 6.19 | 1086 | 3.16 | 3.25 | 1224 | 3.27 | Monoterpene |
| <i>para</i> -Cymenene | 6.40 | 1098 | 0.08 | 0.08 | 1363 | 5.22 | Monoterpene |
| Linalool | 6.72 | 1110 | 0.11 | 0.35 | 1483 | 7.23* | Monoterp. alcohol |
| <i>cis</i> - <i>para</i> -Menth-2-en-1-ol | 7.24 | 1129 | 0.18 | [0.35] | 1483 | 7.23* | Monoterp. alcohol |
| <i>cis</i> - <i>para</i> -Mentha-2,8-dien-1-ol | 7.68 | 1145 | 0.07 | 0.06 | 1600 | 10.30 | Monoterp. alcohol |
| Unknown (m/z = 109, 124 (39), 119 (35), 43 (35), 91 (31)...)) | 7.78 | 1149 | 0.05 | | | | |
| <i>trans</i> - <i>para</i> -Menth-2-en-1-ol | 7.84 | 1151 | 0.09 | 0.13 | 1562 | 9.16 | Monoterp. alcohol |
| Terpinen-4-ol | 9.04 | 1196 | 43.01 | 43.91 | 1531 | 8.23* | Monoterp. alcohol |
| <i>para</i> -Cymen-8-ol | 9.46 | 1206 | 0.06 | 0.04 | 1755 | 17.05 | Monoterp. alcohol |
| α -Terpineol | 9.58 | 1208 | 2.69 | 2.62 | 1618 | 10.83* | Monoterp. alcohol |
| <i>trans</i> -Piperitol | 10.05 | 1219 | 0.08 | 0.10 | 1658 | 12.50 | Monoterp. alcohol |
| <i>cis</i> -Ascaridol glycol | 11.77 | 1258 | 0.04 | | | | Monoterp. alcohol |
| <i>trans</i> -Ascaridol glycol | 13.62 | 1297 | 0.08 | | | | Monoterp. alcohol |
| α -Cubebene | 15.87 | 1332 | 0.07 | 0.06 | 1395 | 5.67 | Sesquiterpene |
| α -Terpinyl acetate | 16.61 | 1343 | 0.06 | [2.62] | 1618 | 10.83* | Monoterp. ester |
| α -Ylangene | 17.17 | 1352 | 0.06 | 0.04 | 1423 | 6.11 | Sesquiterpene |
| α -Copaene | 17.59 | 1358 | 0.18 | 0.12 | 1447 | 6.55 | Sesquiterpene |
| β -Elemene | 18.86 | 1378 | 0.02 | [43.91] | 1531 | 8.23* | Sesquiterpene |

| | | | | | | | |
|--------------------------------------|--------|------|---------------|---------------|------|--------|---------------------|
| α -Gurjunene | 19.55 | 1388 | 0.38 | 0.27 | 1475 | 7.08 | Sesquiterpene |
| β -Caryophyllene | 20.49 | 1401 | 0.42 | [43.91] | 1531 | 8.23* | Sesquiterpene |
| Methyleugenol | 21.43 | 1413 | 0.08 | 0.06 | 1914 | 27.12 | Phenylpropanoid |
| Aromadendrene | 21.89 | 1418 | 1.06 | 1.23 | 1542 | 8.55* | Sesquiterpene |
| <i>trans</i> - α -Bergamotene | 22.03 | 1420 | 0.16 | [1.23] | 1542 | 8.55* | Sesquiterpene |
| Seychellene | 22.29 | 1423 | 0.04 | 0.63 | 1548 | 8.73* | Sesquiterpene |
| <i>cis</i> -Muurolo-3,5-diene | 22.54 | 1426 | 0.13 | [0.63] | 1548 | 8.73* | Sesquiterpene |
| <i>cis</i> -Cadin-1(6),4-diene | 22.87 | 1430 | 0.10 | [0.63] | 1548 | 8.73* | Sesquiterpene |
| α -Humulene | 23.29 | 1435 | 0.07 | 0.06 | 1581 | 9.74 | Sesquiterpene |
| allo-Aromadendrene | 23.54 | 1438 | 0.57 | 0.51 | 1570 | 9.40 | Sesquiterpene |
| <i>trans</i> -Cadin-1(6),4-diene | 24.95 | 1455 | 0.31 | 0.34 | 1591 | 10.03 | Sesquiterpene |
| α -Amorphene | 25.94 | 1467 | 0.09 | [2.62] | 1618 | 10.83* | Sesquiterpene |
| β -Selinene | 26.13 | 1469 | 0.09 | [2.62] | 1618 | 10.83* | Sesquiterpene |
| Viridiflorene | 26.35 | 1471 | 1.01 | 0.98 | 1627 | 11.11 | Sesquiterpene |
| Bicyclgermacrene | 26.77* | 1476 | 0.65 | 0.44 | 1649 | 12.08 | Sesquiterpene |
| α -Selinene | 26.77* | 1476 | [0.65] | 0.18 | 1636 | 11.49 | Sesquiterpene |
| α -Muurolole | 27.55 | 1486 | 0.18 | 0.16 | 1654 | 12.31 | Sesquiterpene |
| γ -Cadinene | 28.61 | 1499 | 0.03 | 0.03 | 1663 | 12.70 | Sesquiterpene |
| δ -Cadinene | 29.29* | 1508 | 1.14 | 1.07 | 1681 | 13.50* | Sesquiterpene |
| <i>trans</i> -Calamenene | 29.29* | 1508 | [1.14] | 0.09 | 1741 | 16.24 | Sesquiterpene |
| Zonarene | 29.45 | 1510 | 0.21 | 0.16 | 1676 | 13.26 | Sesquiterpene |
| <i>trans</i> -Cadin-1,4-diene | 29.67 | 1514 | 0.12 | [1.07] | 1681 | 13.50* | Sesquiterpene |
| α -Cadinene | 30.41 | 1524 | 0.15 | 0.12 | 1701 | 14.36 | Sesquiterpene |
| α -Elemol | 32.97 | 1559 | 0.05 | 0.08 | 2014 | 33.19 | Sesquiterp. alcohol |
| Spathulenol | 34.06 | 1574 | 0.06 | 0.06 | 2022 | 33.64 | Sesquiterp. alcohol |
| Globulol | 34.38 | 1578 | 0.17 | 0.16 | 1970 | 30.65 | Sesquiterp. alcohol |
| Viridiflorol | 34.88 | 1585 | 0.12 | 0.08 | 1979 | 31.19 | Sesquiterp. alcohol |
| Guaiol | 35.02 | 1587 | 0.08 | 0.11 | 2004 | 32.62 | Sesquiterp. alcohol |
| 1,10-diepi-Cubenol | 36.45 | 1616 | 0.07 | 0.10 | 1951 | 29.55 | Sesquiterp. alcohol |
| 1-epi-Cubenol | 36.63 | 1620 | 0.12 | 0.12 | 1955 | 29.78 | Sesquiterp. alcohol |
| Cubenol | 37.13 | 1632 | 0.06 | 0.04 | 1947 | 29.29 | Sesquiterp. alcohol |
| τ -Cadinol | 37.24 | 1635 | 0.06 | 0.07 | 2076 | 36.11 | Sesquiterp. alcohol |
| τ -Muurolool | 37.70 | 1646 | 0.01 | 0.01 | 2088 | 36.48 | Sesquiterp. alcohol |
| α -Muurolool | 37.82 | 1649 | 0.02 | 0.02 | 2103 | 37.00 | Sesquiterp. alcohol |
| Total identified | | | 98.68% | 99.27% | | | |

*: Two or more compounds are coeluting on this column

[xx]: Duplicate percentage due to coelutions, not taken account in the identified total

Note: no correction factor was applied

OTHER DATA

Physical aspect : Clear liquid

Refractive index : 1.4750 ± 0.0003 (20 °C)

CONCLUSION

No adulterant, contaminant or diluent were detected using this method.

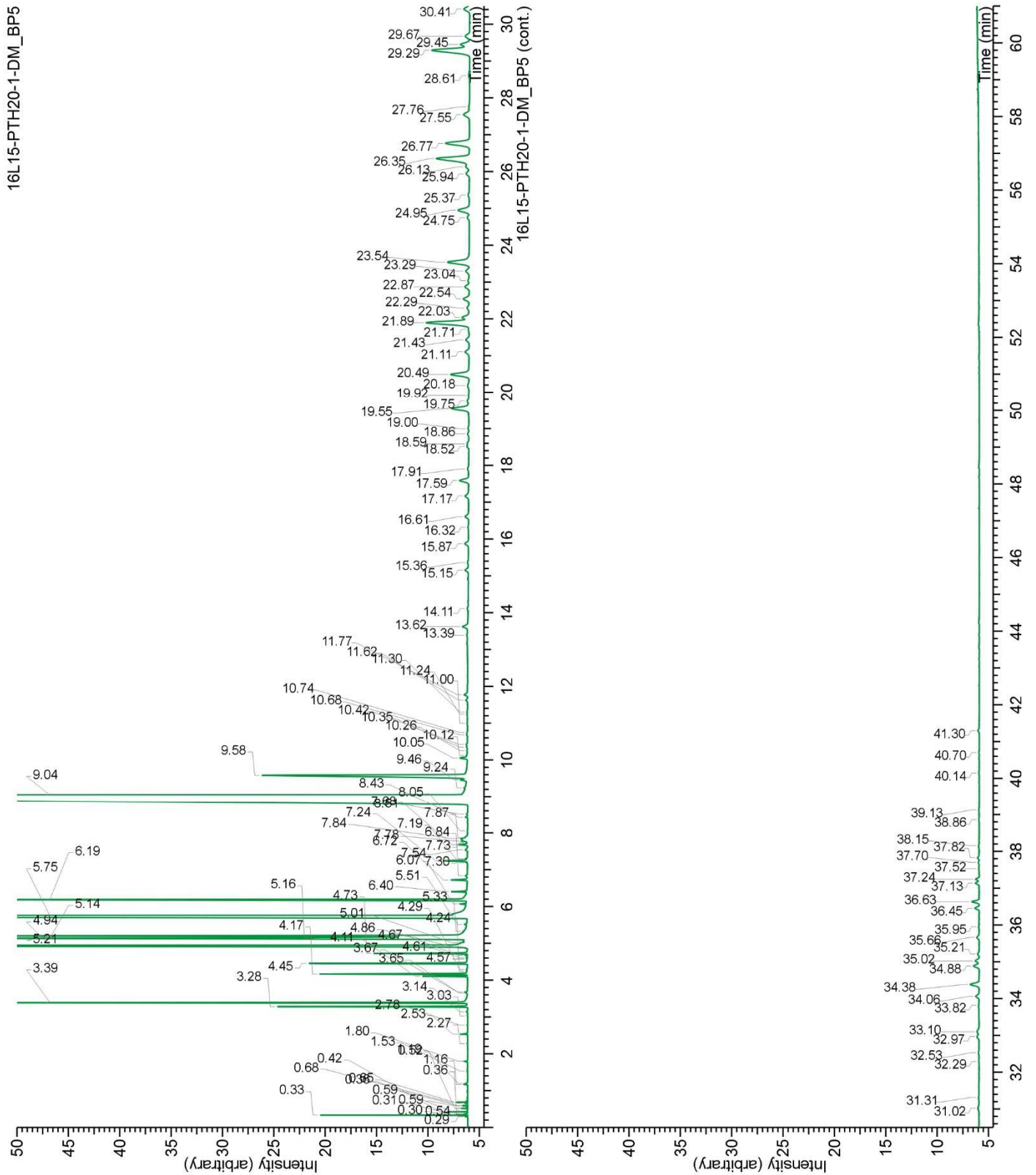

16L15-PTH20-1-DM_WAX

