



PLANT THERAPY
100% PURE ESSENTIAL OILS

GC/MS BATCH NUMBER: P70103

ESSENTIAL OIL: PINE
BOTANICAL NAME: PINUS SYLESTRIS
ORIGIN: AUSTRIA

| KEY CONSTITUENTS PRESENT IN THIS BATCH OF PINE OIL | % |
|--|------|
| α -PINENE | 52.0 |
| Δ^3 -CARENE | 10.9 |
| LIMONENE | 8.3 |
| β -PINENE | 9.0 |
| MYRCENE | 4.3 |
| CAMPHENE | 2.5 |
| BORNYL ACETATE | 2.2 |
| p-CYMENE | 1.7 |
| β -PHELLANDRENE | 1.6 |
| β -CARYOPHYLLENE | 1.6 |

Comments from Robert Tisserand: Pleasant green pine odor, partly because of relatively high bornyl acetate. There are no concerns with the lab report.

Date : January 27, 2017

SAMPLE IDENTIFICATION

Internal code : 17A23-PTH7-1-DM

Customer identification : Pine - P7010364R

Type : Essential Oil

Source : *Pinus sylvestris*

Customer : Plant Therapy

ANALYSIS

Method : PC-PA-001-15E06, "Analysis of the composition of a liquid essential oil by GC-FID" (in French).

Analyst : Sylvain Mercier, M. Sc., chimiste

Analysis date : 2017-01-27

Checked and approved by :

Alexis St-Gelais, M. Sc., chimiste 2013-174

Note: This report may not be published, including online, without the written consent from Laboratoire PhytoChemia.

This report is digitally signed, it is only considered valid if the digital signature is intact.

IDENTIFIED COMPOUNDS

| Identification | Column: BP5 | | | Column: WAX | | | Molecular Class |
|---------------------------------|-------------|------|---------|-------------|------|-------|-------------------|
| | R.T. | R.I. | % | % | R.I. | R.T. | |
| Santene | 2.56 | 874 | 0.06 | 0.07 | 888 | 1.00 | Normonoterpene |
| Tricyclene | 3.15 | 916 | 0.21 | 0.21 | 921 | 1.14 | Monoterpene |
| α -Thujene | 3.24 | 921 | 0.04 | 0.06 | 961 | 1.32 | Monoterpene |
| α -Pinene | 3.42 | 932 | 52.04 | 52.24 | 960 | 1.31 | Monoterpene |
| Camphene | 3.64* | 946 | 2.56 | 2.53 | 996 | 1.57 | Monoterpene |
| α -Fenchene | 3.64* | 946 | [2.56] | 0.09 | 986 | 1.50 | Monoterpene |
| Thuja-2,4(10)-diene | 3.73 | 951 | 0.05 | 0.07 | 1066 | 2.12* | Monoterpene |
| Sabinene | 4.06 | 972 | 0.03 | [0.07] | 1066 | 2.12* | Monoterpene |
| β -Pinene | 4.14 | 977 | 9.03 | 8.86 | 1048 | 1.97 | Monoterpene |
| Myrcene | 4.42 | 995 | 4.27 | 4.21 | 1120 | 2.73 | Monoterpene |
| 2-Carene | 4.53 | 1001 | 0.10 | 0.08 | 1090 | 2.32 | Monoterpene |
| Pseudolimonene | 4.63 | 1006 | 0.09 | 0.10 | 1109 | 2.58 | Monoterpene |
| Δ 3-Carene | 4.71 | 1009 | 10.89 | 10.83 | 1101 | 2.47 | Monoterpene |
| α -Terpinene | 4.86 | 1017 | 0.54 | 0.57 | 1126 | 2.81 | Monoterpene |
| Limonene | 5.12* | 1030 | 10.03 | 8.25 | 1146 | 3.08 | Monoterpene |
| para-Cymene | 5.12* | 1030 | [10.03] | 1.68 | 1212 | 3.99 | Monoterpene |
| β -Phellandrene | 5.14 | 1032 | 1.58 | 1.96 | 1151 | 3.15* | Monoterpene |
| 1,8-Cineole | 5.16 | 1033 | 0.13 | [1.96] | 1151 | 3.15* | Monoterp. ether |
| <i>cis</i> - β -Ocimene | 5.27 | 1038 | 0.01 | 0.01 | 1190 | 3.66 | Monoterpene |
| <i>trans</i> - β -Ocimene | 5.45 | 1048 | 0.02 | 0.01 | 1204 | 3.87 | Monoterpene |
| γ -Terpinene | 5.63 | 1057 | 0.07 | 0.07 | 1192 | 3.69 | Monoterpene |
| Terpinolene | 6.11 | 1082 | 0.61 | 0.58 | 1226 | 4.20 | Monoterpene |
| para-Cymenene | 6.33 | 1093 | 0.03 | 0.03 | 1369 | 6.43 | Monoterpene |
| α -Pinene oxide | 6.43 | 1098 | 0.02 | 0.01 | 1302 | 5.36 | Monoterp. ether |
| Linalool | 6.64 | 1106 | 0.01 | 0.02 | 1498 | 9.46 | Monoterp. alcohol |
| <i>trans</i> -Pinocarveol | 7.54 | 1139 | 0.09 | 0.08 | 1571 | 12.24 | Monoterp. alcohol |
| Camphor | 7.65 | 1143 | 0.01 | 0.01 | 1421 | 7.53 | Monoterp. ketone |
| Camphene hydrate | 7.89 | 1152 | 0.03 | 0.03 | 1529 | 10.67 | Monoterp. alcohol |
| Borneol | 8.56 | 1177 | 0.17 | 0.18 | 1617 | 14.42 | Monoterp. alcohol |
| Terpinen-4-ol | 8.67 | 1181 | 0.08 | 0.04 | 1527 | 10.59 | Monoterp. alcohol |
| Cryptone | 9.18 | 1198 | 0.02 | 0.02 | 1562 | 11.92 | Monoterp. ketone |
| α -Terpineol | 9.37* | 1202 | 0.88 | 0.70 | 1622 | 14.66 | Monoterp. alcohol |
| para-Cymen-8-ol | 9.37* | 1202 | [0.88] | 0.09 | 1767 | 23.45 | Monoterp. alcohol |
| Thymol methyl ether | 10.44 | 1226 | 0.06 | 0.04 | 1522 | 10.40 | Monoterp. ether |
| Bornyl acetate | 12.71 | 1277 | 2.16 | 2.11 | 1505 | 9.73 | Monoterp. ester |
| α -Cubebene | 15.52 | 1326 | 0.06 | 0.10 | 1401 | 7.04 | Sesquiterpene |
| α -Ylangene | 16.88 | 1347 | 0.02 | 0.01 | 1411 | 7.28 | Sesquiterpene |
| α -Copaene | 17.33 | 1354 | 0.07 | 0.07 | 1426 | 7.64 | Sesquiterpene |
| Longifolene | 19.27 | 1382 | 0.65 | 0.62 | 1486 | 9.10 | Sesquiterpene |
| β -Caryophyllene | 20.22 | 1396 | 1.61 | 1.58 | 1515 | 10.14 | Sesquiterpene |
| α -Humulene | 22.96 | 1429 | 0.11 | 0.13 | 1577 | 12.50 | Sesquiterpene |

| | | | | | | | |
|-------------------------|-------|------|---------------|---------------|------|-------|---------------------|
| δ -Cadinene | 28.85 | 1501 | 0.08 | 0.07 | 1668 | 17.09 | Sesquiterpene |
| Caryophyllene oxide | 33.48 | 1564 | 0.25 | 0.18 | 1842 | 28.83 | Sesquiterp. ether |
| Bulnesol | 38.18 | 1655 | 0.05 | 0.05 | 2104 | 40.68 | Sesquiterp. alcohol |
| Isopimaradiene? | 46.74 | 1933 | 0.02 | | | | Diterpene |
| Total identified | | | 98.84% | 98.65% | | | |

*: Two or more compounds are coeluting on this column

[xx]: Duplicate percentage due to coelutions, not taken account in the identified total

Note: no correction factor was applied

OTHER DATA

Physical aspect : Clear liquid

Refractive index : 1.4720 ± 0.0003 (20 °C)

CONCLUSION

No adulterant, contaminant or diluent were detected using this method.

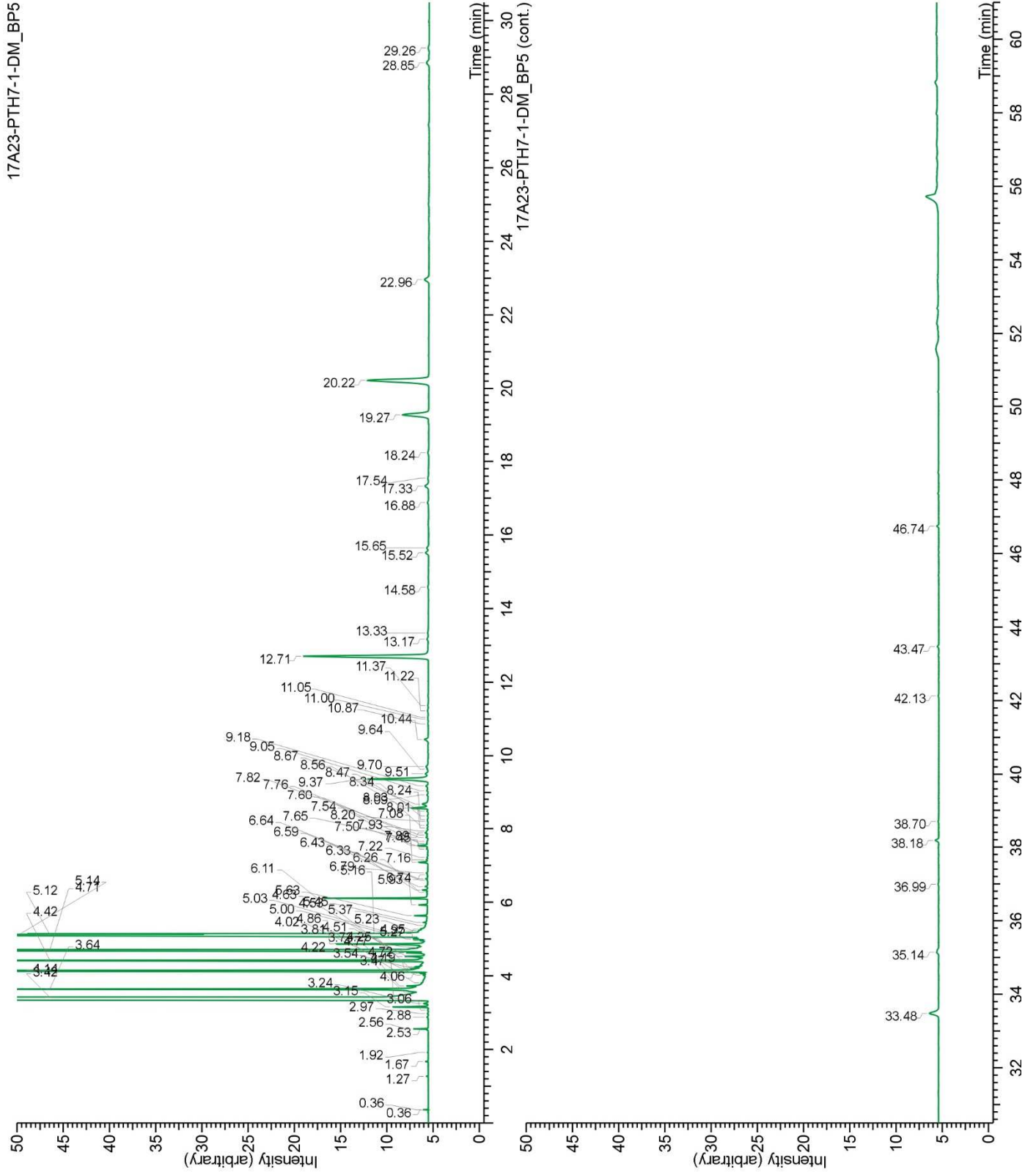

17A23-PTH7-1-DM_WAX

